

INITIAL RECEIPT

United States Department of the Interior
Bureau of Land Management
 DIV OF LANDS, MINRLS & ENERGY
 ONE N CENTRAL AVE
 PHOENIX, AZ 85004 -4427
 Phone: 602-417-9200

| | |
|---------|---------|
| Receipt | |
| No: | 4754202 |

| | |
|---|--|
| Transaction #: 4880539 | |
| Date of Transaction: 06/26/2020 | |
| CUSTOMER: | |
| GREG CARSON 25068 BLACKBERRY LN PINE CITY, MN 55063-5176 US | |

| LINE # | QTY | DESCRIPTION | REMARKS | UNIT PRICE | TOTAL |
|---------------|------|--|---------|------------|-----------------|
| 1 | 1.00 | LOCATABLE MINERALS / MINING CLAIMS- NEW, UNADJUD, ONE OR MORE AUTH NOS / NEW MINING CLAIM PROCESSING FEE CASES: AMC460610/\$20.00 | | - n/a - | 20.00 |
| 2 | 1.00 | LOCATABLE MINERALS / MINING CLAIMS- NEW, UNADJUD, ONE OR MORE AUTH NOS / NEW MINING CLAIMS LOCATION FEE CASES: AMC460610/\$40.00 | | - n/a - | 40.00 |
| 3 | 1.00 | LOCATABLE MINERALS / MINING CLAIMS- NEW, UNADJUD, ONE OR MORE AUTH NOS / NEW MINING CLAIMS MAINTENANCE FEE CASES: AMC460610/\$165.00 | | - n/a - | 165.00 |
| TOTAL: | | | | | \$225.00 |

| PAYMENT INFORMATION | | | |
|---------------------|-----------|---|----------------------|
| 1 | AMOUNT: | 225.00 | POSTMARKED: N/A |
| | TYPE: | CHECK | RECEIVED: 06/23/2020 |
| | CHECK NO: | 5024 | |
| | NAME: | CARSON, GREG 25068 BLACKBERRY LN PINE CITY MN 55063-5176 US | |

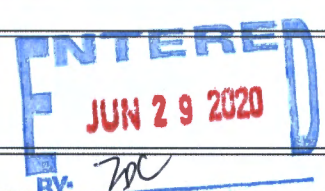
 BY: *mc*

| |
|---------|
| REMARKS |
| |

This receipt was generated by the automated BLM Collections and Billing System and is a paper representation of a portion of the official electronic record contained therein.

CORRESPONDENCE

TRANSFERS

MAINTENANCE FEES
WAIVERS
POL/NOI

MISCELLANEOUS

Greg Carson
25068 Blackberry Ln
Pine City, MN 55063

6/16/2020

To:
BLM/Mining Claims

RECEIVED
BLM MINING SERVICE OFFICE
2020 JUN 23 A 11:43
PHOENIX, ARIZONA

Hello,
Please forgive me I am totally new to this. I mainly wanted to send this note due to a few small conflicting reports I had gotten. Long story short at the BLM's recommendation I was told to check with Mohave County recorders office to see if the land I want to placer mine has any recorded activity in the past 90 days. I spoke with a man named Ryan, gave him all the info on the particular section, range, township information and he said nothing has been recorded since 2018. He told me if the BLM grants me a permit to placer the area to bring in any documentation and he would get it publically recorded.

Thank you all

Greg Carson

MAINTENANCE FEE PAYMENT

Claimant Name: Greg Carson
 Address: 25068 Blackberry Ln.
 City: Pine City State: MN Zip: 55063
 Telephone: 612-237-4345
 E-mail address: hunterfish123@msn.com
 Signature: [Signature]

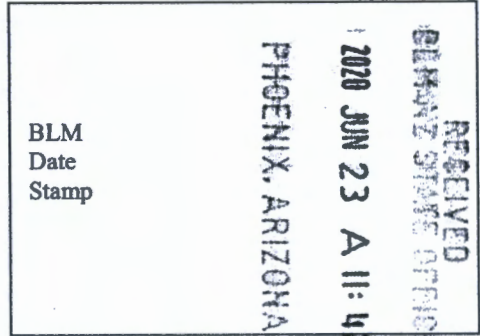

Check here if this is a change of address.

| LINE NO. | AMC NUMBER | CLAIM/SITE NAME | COUNTY RECORDER DATA (If available) | TWP | RNG | SEC |
|----------|------------|------------------|-------------------------------------|-----|-----|-----|
| 1 | | Wishful Thinking | | 19N | 20W | 21 |
| 2 | | | | | | |
| 3 | | | | | | |
| 4 | | | | | | |
| 5 | | | | | | |
| 6 | | | | | | |
| 7 | | | | | | |
| 8 | | | | | | |
| 9 | | | | | | |
| 10 | | | | | | |

List additional claims on Form MCF114.

**Bureau of Land Management
 Arizona State Office**

<https://www.blm.gov/arizona>

No. of Claims*: 1 x \$155 = \$225
 Check No: _____ Init. _____
 Receipt No.: _____
For BLM Use Only

New Mining Claim Fee

* \$155 per lode mining claim, mill site, or tunnel site; and \$155 for each 20 acres or portion thereof for each placer mining claim.

Form: MCF112
 Revised Oct 2018

**LOCATION NOTICES
AMENDMENTS
STATUS SHEET
GEO REPORT/MTP**

MINING CLAIM STATUS REPORT - Assessment Year 2020

Data Entered: 6/29/2020 rpl

MTP Checked By: rpl
GEO Checked By: rpl

LEAD SERIAL NUMBER: AMC 460610 thru AMC _____

NUMBER OF CLAIMS & TYPE:

CHARGES:

1 LODE

PLACER

ASSOCIATION PLACER

MILL SITE

TUNNEL SITE

Processing Fee @ \$20 = \$ 20
Location Fee @ \$40 = \$ 40
Maintenance Fee @ \$165 = \$ 165
Add'l Maint Fee for Assoc Placer = \$ _____
SUBTOTAL \$ _____

TOTAL ACREAGE: 20 Per Claim
(Placer Only)

Other Fees \$ _____
Other Fees \$ _____
TOTAL \$ 225

NUMBER OF LOCATORS: _____

DOCUMENTS RECEIVED VIA: Over-the-Counter [] Mail [] **TIMELY FILED:** Yes [] No []

LEGAL DESCRIPTION: T 19N R 20W SEC 21
T _____ R _____ SEC _____
T _____ R _____ SEC _____
T _____ R _____ SEC _____
T _____ R _____ SEC _____

BLM [] FOREST SERVICE [] _____ SUBJ TO PL 359: Yes [] No []
WILDERNESS AREA [] _____

SPLIT ESTATE: N/A [] SX [] PX [] OTHER [] _____
SRHA [] Was proper Notice filed if located on SHRA Land? Yes [] No []

RECONVEYED MINERALS ON BLM LAND REQUIRE OPENING ORDER FROM 1944 TO 1993:

Open to Entry On _____ N/A []

COMMENTS/STATUS: VOID [] PARTIALLY VOID [] PVT MINERALS [] WITHDRAWN LANDS []
OTHER [] _____

maint fee form also filed - no funds + no AMC #

[] Claimant acknowledges that portions of the following claim(s) site(s) may be void or voidable.

Printed Name of Claimant _____ Signature of Claimant _____

*****FINAL ADJUDICATION*****

DATE _____ INITIALS _____

4754202

AMC460610

LOCATION NOTICE FOR PLACER MINING CLAIM

Amendment BLM Serial # _____

NOTICE IS HEREBY GIVEN that the Wishful Thinking
_____ placer mining claim has been located by

Craig Carson whose current mailing
address is 25068 Blackberry Ln.
Pine City, MN 55063

RECEIVED
BLM STATE OFFICE
2020 JUN 23 A 11:42
PHOENIX, ARIZONA
BLM
Date
Stamp

The general course of this claim is Placer mining and it is situated in Mohave
County, Arizona. This claim is 1320 feet in length and 660 feet in width.

20 Total Claim Acreage. This claim runs from the location monument on which this location notice is
posted at the NE corner of the claim approximately 1320 feet in a SE direction to the
660 end line and 1320 feet in a NW direction to the SW end line. This claim is
marked by four monuments, one at each corner of the claim.

The location monument on which this notice is posted is situated within Section 21, Township
19 N, Range 20 W, Gila Salt River Base and Meridian, Arizona. This claim encompasses
portions of the following legal subdivision(s) if located by legal subdivision or the following quarter section(s),
section(s), Township(s) and Range(s) _____
_____, Gila Salt River Base and Meridian, Arizona.

The locality of this claim with reference to some natural object or permanent monument and additional information
(if any) concerning its locality are as follows: There is an intact old ore
chute still standing - I included a photo
_____ The above information is shown on the attached map.

DATED AND POSTED on the ground this 15th day of April, 2020

LOCATOR(s) AGENT
Print Name(s) Craig Carson
Signature(s) [Signature]

Form MCF102
Revised Oct 2018

AHC460610

MINING CLAIM MAP

Lode () Placer
 Millsite ()

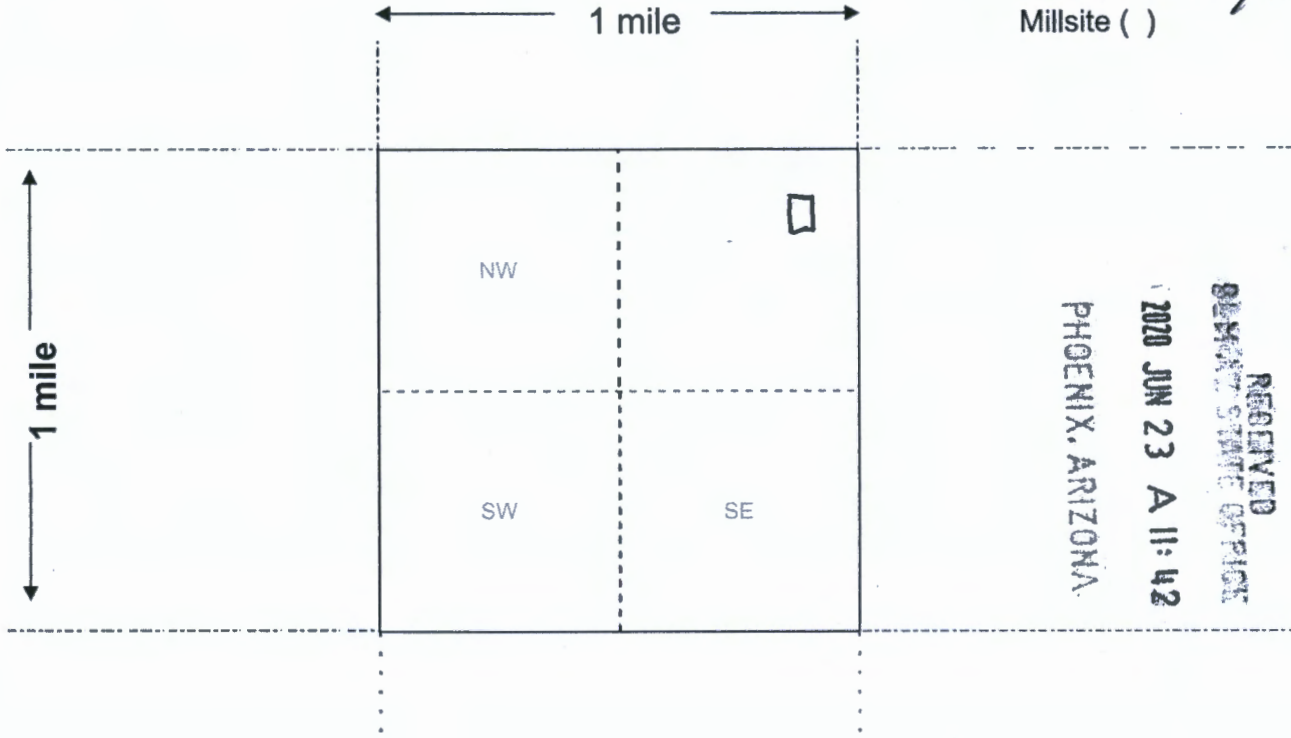

RECEIVED
 GEOL. STATE OFFICE
 2020 JUN 23 A 11:42
 PHOENIX, ARIZONA

Scale: 1" = 2000 feet



1. The above map depicts the Wishful Thinking mining claim, which is located in Section (s) 21, Township 0190 N, Range 0200 W Gila and Salt River Base and Meridian, Mohave County, Arizona. Total claim acreage is 20.66

2. The type of corner and location monuments used are as follows: 4x4 Posts @ 42" Tall

3. The bearings and distances in degrees and feet between claim corners and to a public land survey monument are as depicted on the map.

4. If the claim is a placer or millsite claim with exterior limits conforming to legal subdivisions of the public survey, provide a legal description of the claim _____

AMC460610

This is the most notable landmark directly on the Placer claim I'm applying for.

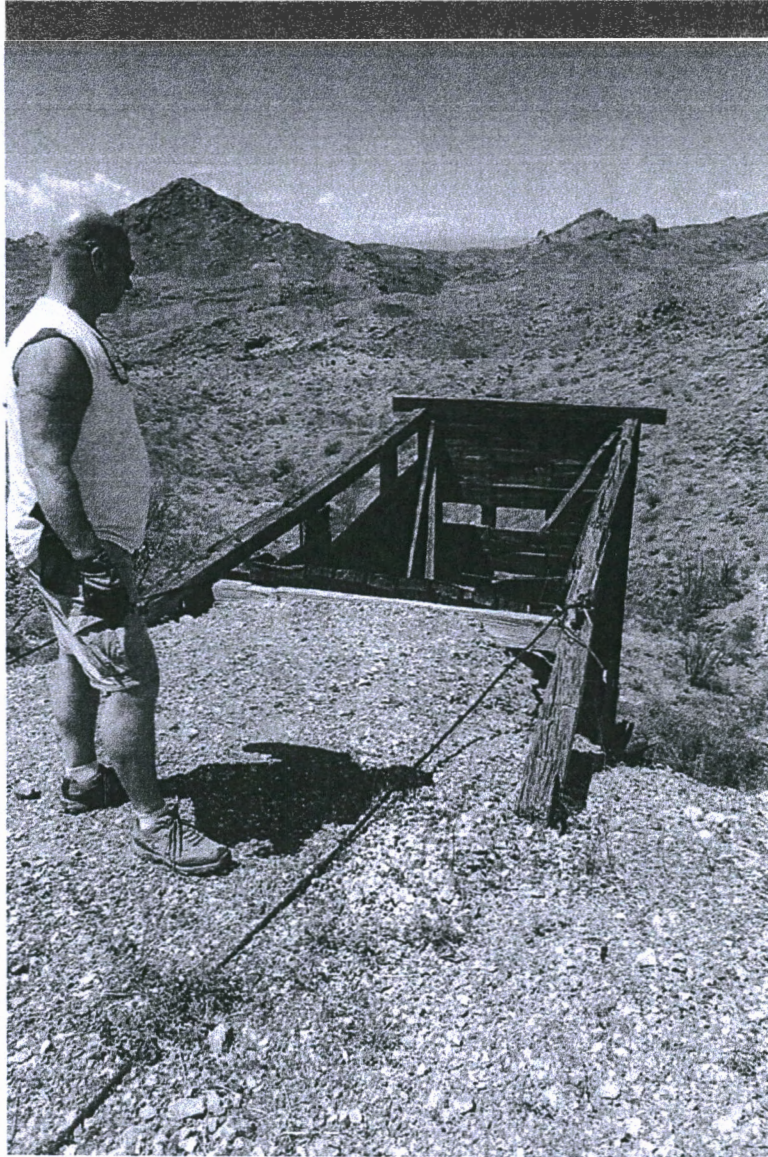

PHOENIX, ARIZONA

2020 JUN 23 A 11:42

RECEIVED
DEPUTY STATE OFFICER

Date and Time Run:
6/29/2020 3:50:21 PM

Page 1 of 1

**DEPARTMENT OF THE INTERIOR
BUREAU OF LAND MANAGEMENT
Case Recordation**

Geographic Report with Land

Meridian Township Range Section is equal to **14 0190N 0200W 021**
and Admin State is equal to **AZ**

**NO WARRANTY IS MADE BY BLM
FOR USE OF THE DATA FOR
PURPOSES NOT INTENDED BY BLM**

DEPARTMENT OF THE INTERIOR
BUREAU OF LAND MANAGEMENT
Case Recordation
Geographic Report with Land

Admin State: AZ
Geo State: AZ
Serial Number: AZA 022718

Total Case Acres: 5.000

| Case type | Case Disp | Mer | Twp | Rng | Sec | Sur Type | Sur Nr | Suf | Subdivision | Pending Action |
|-----------|-----------|-----|-------|-------|-----|----------|--------|-----|-------------|----------------|
| 281001 | CLOSED | 14 | 0190N | 0200W | 021 | LOTS | | | 5,10,11; | |

Admin State: AZ
Geo State: AZ
Serial Number: AZA 024819

Total Case Acres: 87.900

| Case type | Case Disp | Mer | Twp | Rng | Sec | Sur Type | Sur Nr | Suf | Subdivision | Pending Action |
|-----------|------------|-----|-------|-------|-----|----------|--------|-----|--------------|----------------|
| 288100 | AUTHORIZED | 14 | 0190N | 0200W | 021 | LOTS | | 1 | 3,5,6,10,11; | |

Admin State: AZ
Geo State: AZ
Serial Number: AZA 026577

Total Case Acres: 0.100

| Case type | Case Disp | Mer | Twp | Rng | Sec | Sur Type | Sur Nr | Suf | Subdivision | Pending Action |
|-----------|-----------|-----|-------|-------|-----|----------|--------|-----|-------------|----------------|
| 292801 | CLOSED | 14 | 0190N | 0200W | 021 | FF | | 1 | SWSW; | |

Admin State: AZ
Geo State: AZ
Serial Number: AZA 026578

Total Case Acres: 0.100

| Case type | Case Disp | Mer | Twp | Rng | Sec | Sur Type | Sur Nr | Suf | Subdivision | Pending Action |
|-----------|-----------|-----|-------|-------|-----|----------|--------|-----|-------------|----------------|
| 292801 | CLOSED | 14 | 0190N | 0200W | 021 | FF | | 1 | SWNW; | |

Admin State: AZ
Geo State: AZ
Serial Number: AZA 028095

Total Case Acres: 4.800

| Case type | Case Disp | Mer | Twp | Rng | Sec | Sur Type | Sur Nr | Suf | Subdivision | Pending Action |
|-----------|-----------|-----|-------|-------|-----|----------|--------|-----|-------------|----------------|
| 380913 | CLOSED | 14 | 0190N | 0200W | 021 | ALIQ | | | NW; | |

Admin State: AZ
Geo State: AZ
Serial Number: AZA 037351

Total Case Acres: 1.000

| Case type | Case Disp | Mer | Twp | Rng | Sec | Sur Type | Sur Nr | Suf | Subdivision | Pending Action |
|-----------|-----------|-----|-------|-------|-----|----------|--------|-----|-------------|----------------|
| 281001 | CLOSED | 14 | 0190N | 0200W | 021 | LOTS | | | 11; | |

Admin State: AZ
Geo State: AZ
Serial Number: AZAR 0023662

DEPARTMENT OF THE INTERIOR
BUREAU OF LAND MANAGEMENT
Case Recordation

Total Case Acres: 164.600

| Case type | Case Disp | Mer | Twp | Rng | Sec | Sur Type | Sur Nr | Suf | Subdivision | Pending Action |
|-----------|------------|-----|-------|-------|-----|----------|--------|-----|--------------|----------------|
| 288100 | AUTHORIZED | 14 | 0190N | 0200W | 021 | LOTS | | | 3,5,6,10,11; | |

Admin State: AZ
Geo State: AZ
Serial Number: AZPHX 0034352

Total Case Acres: 342.470

| Case type | Case Disp | Mer | Twp | Rng | Sec | Sur Type | Sur Nr | Suf | Subdivision | Pending Action |
|-----------|------------|-----|-------|-------|-----|----------|--------|-----|-------------|----------------|
| 285003 | AUTHORIZED | 14 | 0190N | 0200W | 021 | LOTS | | | 3,4,6,7; | |

This spot is the

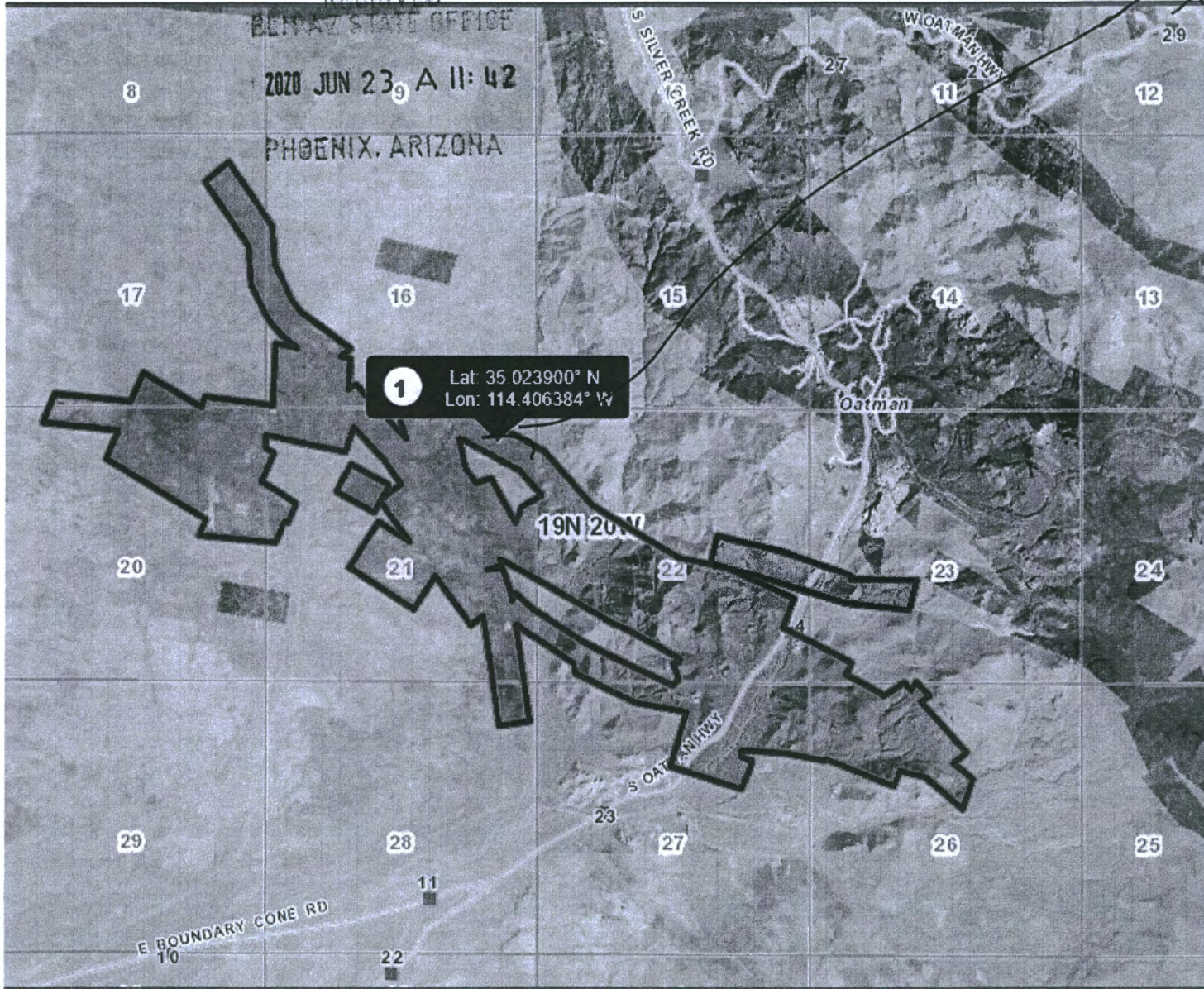

RECEIVED
BENJAMIN STATE OFFICE
2020 JUN 23 9 A 11:42
PHOENIX, ARIZONA

Legend

- ADOT Mileposts
- COUNTY Mileposts
- Sign Post Exists
- Calculated Measure
- Highways
- Main Arterials
- Collectors
- Local
- Railroad
- City Limits (>1:120K)
- Township/Range
- Section
- Surface Management
 - Bureau of Land Management
 - Bureau of Reclamation
 - County
 - Indian Lands
 - Local or State Parks
 - Military
 - National Parks Service
 - Other
 - Private
 - State
 - State Wildlife Area
 - US Forest Service
 - US Fish & Wildlife Service

1:42,445



3,537.1 7,074.2 Feet

(approximate scale)

Map Created: 6/14/2020

This map is a user generated static output from the Mohave County Interactive Map Viewer and is for general reference only. Data layers that appear on this map may or may not be accurate, current, or otherwise reliable. THIS MAP IS NOT TO BE USED FOR NAVIGATION, AS A LEGAL DOCUMENT, FOR PROPERTY DESCRIPTIONS, OR DETERMINATION OF LEGAL TITLE, AND SHOULD NEVER BE SUBSTITUTED FOR SURVEY OR DEED INFORMATION. The user agrees to comply with the Limitation of Use, and Assumption of Risk as stated in the full disclaimer at <http://gis.mohavecounty.us>

Notes:

GREG CARSON
25068 BLACKBERRY LANE
PINE CITY, MN 55063



SAINT PAUL MN 5
17 JUN 2020 PM

Bureau of Land Management - Arizona State Office
PHOENIX, ARIZONA
One North Central Ave. Suite 800
Phoenix, AZ 85004 - 4427

2020 JUN 23 A 11:42

RECEIVED
BUREAU OF LAND MANAGEMENT



EB06434427 0041